VOL. 22 NO. 549 APRIL 23 1892 PRICE 10 CENTS.

Judge

ENTERED AT THE POST OFFICE AT NEW YORK AS SECOND-CLASS MATTER. COPYRIGHT 1892 BY THE JUDGE PUBLISHING CO.

THOSE SPRING ELECTIONS.

"Did you hear something drop?"

Judge

W. J. ARKELL. BERNHARD GILLAM.
I. M. GREGORY, *Editor.*

TERMS TO SUBSCRIBERS.

UNITED STATES AND CANADA, IN ADVANCE.

One copy, one year, or 52 numbers - $5.00
One copy, six months, or 26 numbers - 2.50
One copy, for 13 weeks - - - 1.25
Including the CHRISTMAS JUDGE.

FOREIGN SUBSCRIPTIONS—To all foreign countries in the postal union, $6 a year.

THE JUDGE PUBLISHING COMPANY (JUDGE BUILDING),
Cor. Fifth Ave. and 16th Street, New York.

☞ *We guarantee advertisers a larger circulation than any other American satirical paper published.*

The JUDGE *is for sale at Brentano's, 17 Avenue de l'Opera, Paris; by the American Newspaper Agency at 15 King William street, Strand, W. C., London; at Saarbach's American Exchange, Mainz, Germany, and by Ch. E. Alioth, Geneva, Switzerland.*
Cable address—" JUDGEARK. *"*

☞ NOTICE TO PUBLISHERS.—All the pictures in the JUDGE are copyrighted, and must not be reproduced without the permission of the proprietors. Infringements upon this copyright will be promptly and vigorously prosecuted.

MOTTO OF THE TRUST—Opposition is the death of business.

* * *

TO D. B. HILL—Dear sir, look out for the locomotive when the bell rings.

* * *

THE REPORT that Foraker is a dead duck is obviously wrong. Mr. Foraker was no duck.

* * *

MR. MAYNARD has the indorsement of D. B. Hill in whitewash all over his apparel. Suppose it should strike in?

* * *

GOVERNOR PATTISON says he is too busy to be president, and we rather guess the people are too busy to make him president.

* * *

THE FRIENDS of Maynard cheerfully admit the crime, but are stricken with horror because of the motives which inspire the proof of it.

* * *

THAT PIANIST takes away seventy-five thousand dollars, and is so pleased that he hopes never to cut his hair, his art, or his income.

* * *

SCIENCE is preparing to exchange signals with the inhabitants of the moon. We feel sure the *World* will indorse the demand that the block system be the sole one adopted.

* * *

THE LAST CASE of electrocution failed to guarantee the sufferer a mansion in heaven in thirty seconds. The angel murderer didn't suffer any, but these failures are too numerous.

* * *

THE REPORT that the late Mr. Beecher is appearing at certain spirit seances is evidence of a retrogression after death that makes one want to live forever.

* * *

THE METHODISTS condemn the methods of Dr. Parkhurst, but we suspect they are indignant because they think the good man has been hooking some of their sinners.

* * *

IT IS the chief business of H. Watterson not to make presidents but to destroy candidates, and his conscientiousness will presently oblige him to put the knife to his own breast.

* * *

THE PUBLISHER of the JUDGE has no connection with a so-called advertising agency bearing the name of Arkell. He has no desire to enter a field already occupied by the best men that breathe.

* * *

WALT WHITMAN was the apostle of the universal something that you can't quite understand, the which is the more mysterious the more you investigate it. Ah, how passionately the world loves these things!

IDENTIFYING HIM.

TRAMP—"Oh, Mr. Teller! dis is me fren', an' you needn' be afraid t' cash his check. I has known him all me life, an' walked clear from Californy wid him."

THE IRON has entered the soul and the dirt has crept under the finger-nails of Mr. Ingalls. "What I want," he says with honest desperation, "is not onions and turnips, but another office;" and he pleads for it with his knees in the springing grass.

* * *

A CARTOON by Hamilton in *Frank Leslie's Weekly* of April 14 represents Cleveland as a gigantic elephant, with Hill about to make a frantic but hopeless effort to jump over him. It is strikingly funny, and accurately gives the situation in the Democratic circus.

* * *

MISS PULLMAN is paid a thousand dollars a year to find names for her father's sleeping-cars. The fact that several travelers have recently died of lockjaw shows that the search is exhaustive. The lady ought to have twice that amount—to stop her philology.

NEW YORK FOR HARRISON.

THE LAW providing for electrocution is violated in the case of the Democratic party. That organization was given the necessary legislative rope, and it has hanged itself. Was it a Hill scheme? Did Hill see that Cleveland was pretty certain to get the national nomination and did he mean in this way to beat him in New York?

A LUCKY RUNAWAY.

"LUCKY" BALDWIN will forgive his daughter. A young lady who sacrifices ten millions of dollars to marry the man of her choice is too affectionate to be shabbily treated by anybody, and further than that she has escaped the misery inseparable from a union with a foreign title. When "Lucky" comes to reflect he will call back a little of his own human nature and make another million by way of the reward this young woman has fairly won.

ART IN CHICAGO.

THE DESIGN for a figure representing Chicago accepted by the *Inter-Ocean* is that of a young woman with divorce papers in her pocket and bearing the motto "I will." The additional words, "but I ought not to," are, like the divorce papers, understood. On her head she wears a few flames which bear up a shocked and scorched eagle. There is doubt as to whether the young woman is a Miss Phœnix or the late Mrs. O'Leary.

A TWO-EDGED SWORD.

THE CHARGE that President Harrison wanted war in order to make sure of a second term greatly pleased the English press, but it is not soothing for it to reflect on that kind of popularity. An unrighteous war cannot meet the approval of good men, who are largely in the majority; and if trouble with England might suffice to elect a president the cause of Lord Salisbury must have been so particularly bad as to be dangerous to the existing English administration.

THE INCONGRUOUS FARMER.

A BOOMER of Jerry Rusk dresses him in a tall hat, a standing-collar and a summer overcoat, and says he loves the farmer. Now that will never do. We must be consistent in this kind of art. What Jerry needs is a coarse straw hat, an absence of coat and vest, a red flannel shirt open at the throat, leather suspenders one button-hole of which is looking sadly around for an occupant, mud on his boots, and a hickory whip-stock with half a lash to it. Mr. Ingalls tried farming with a silk hat, kid gloves and patent-leather shoes, and where is Mr. Ingalls now?

THE MANLY WAY IS BEST.

MR. CLEVELAND thinks the presidency is not to be sought for and not to be refused. That is ideal politics, and it doesn't exist in real life. The place is worth having, but if a man doesn't care for it he has a right to refuse it even without good reason except his sovereign choice. Mr. Blaine acted the manly part in saying he wanted it and in laboring for it twenty years ago; and Governor Hill acts like a man when he says openly, "I want it and I'm going to get it if I can"—though, to be sure, he can't. Doubtless Mr. Cleveland is honest in his declaration, but there is no virtue in dodging an honor like an agile sneak or in taking it like a servant without a will of his own.

MR. HILL was not invited to speak in Rhode Island, and when the state had voted he never gushed a tear.

* * *

A MR. TAYLOR was at last accounts credited with sixty-one wives, and a large part of Utah yet to hear from.

* * *

MR. BLAND feels like one who treads alone some debating-hall deserted, the members thereof having gone off rapidly to see somebody else.

* * *

AS A PLUNGER and the chaperon of two contending women Howell Osborne must have his hands considerably fuller than his large and growing head.

* * *

CANADA is inclined to let the Chinese in without restriction. Very well; there must be annexation or a Chinese wall between Canada and the United States.

* * *

THE THEORY of Walt Whitman that it is luckier to die than be born is perhaps correct; but we lack the evidence from the tomb without which there can be no proof.

* * *

THE FIRM of Dix & Phyfe, which allowed itself to be beaten out of nearly sixty thousand dollars by a boy nineteen years old, must be composed of dudes. "'Sbiood!" Mr. Phyfe might remark, somewhat with Hamlet, "he found me easier to play on than a pipe."

MUSICALLY SPEAKING.

MR. JONSING—"I could jes' die lis'nin' to yo' play, Miss Edif. What wuz dat yo's jes' finished playin'?"

MISS EDIF—"Dat wuz by 'Patty Woski.' Did yo' like it?"

MR. JONSING—"Yes, but I didn' think dat any Irish trash could write musik like dat."

SOMETHING TO BUILD ON.

CLAUDE—"Is yo' goin' to build a hoss, 'Rastus?"
'RASTUS—"Why yo' say build a hoss—what yo' sayin' dat fo'?"
CLAUDE—"Becoze I see yo' has yo' frame-work up."

FIRST BLOOD FOR HARRISON.

THE RESULT in Rhode Island emphasizes the conclusion, contrary to the *World's* demand and prophecy, that the next president must *not* be a Democrat. It was the opening fight of the national campaign, and Democratic money and oratory were used with the utmost liberality to give the stanch little Republican state to the enemy. The JUDGE presents its condolences to Mr. Cleveland, Mr. Pulitzer and the tariff-reform business, and its congratulations to the Repuolican party of the United States. Rhode Island is true and the country is, too.

PROTECTED BY HIS CRIME.

"HONOR" is a queer thing. A man debauches the wife of his friend, and then declines to fight the friend, let us say, because the debauchery places the friend beyond the pale allotted to gentlemen. That is about the position occupied by Mr. Borrowe and his assistant negotiators, not to mention his bureau of publication.

NOT JOHN JACOB'S WAY.

DOES OUR SOCIETY approve the judgment of that one of its members who travels with a ready-made second having the record of killing the father, husband and brother of one woman? If it does there has been a remarkable descent from the homely sense, the business honor, and the respect for law and justice which characterized the grandfathers of our society.

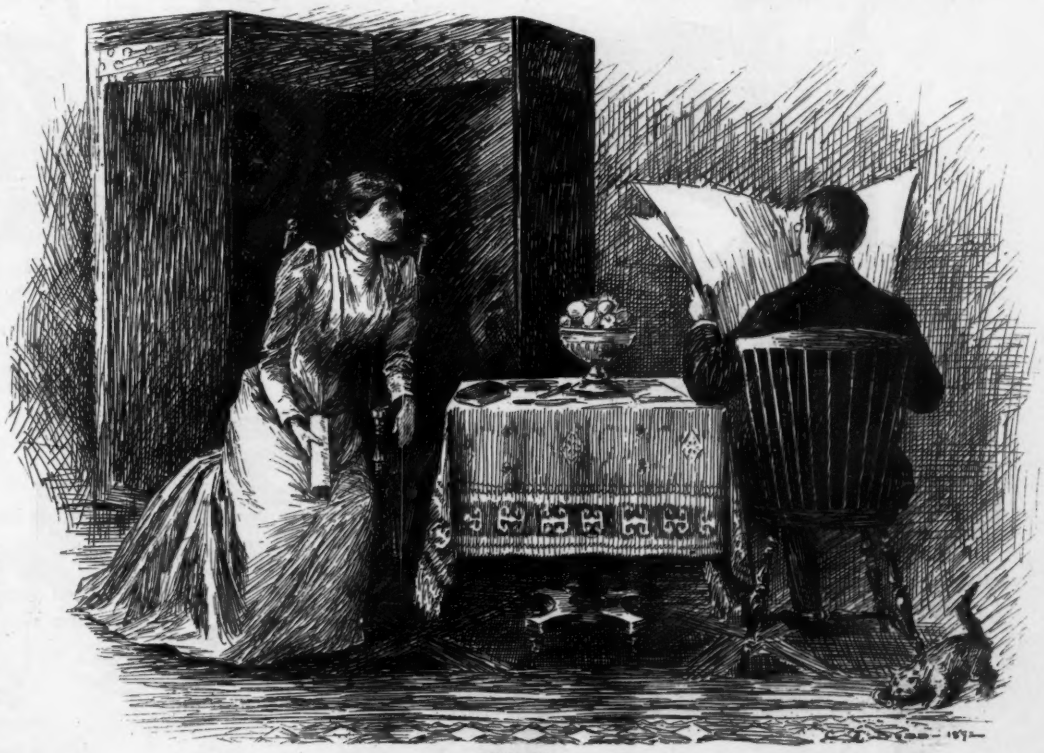

FOILED.

BROWN (*reading*)—"'He stood before her, hat in hand, waiting for her response'"——.
MRS. BROWN—"And she said 'Athol, I can never be yours; I love another'—didn't she?"
BROWN—"No; she dropped in a big Canada cent."

UNCERTAIN.

SHE—"Won't you recite to us the poem you spoke of writing the other day?"

HE—"Please don't ask me to do it now, because I'm not in the mood, but I will some time before it is published."

SHE—"But that is *so* indefinite."

A GRAVE CASE.

"I DON'T believe in trying to convert people from one thing to another against their will. If a heathen wants to stay a heathen let him stay a heathen. There is only one exception to my rule of non-interference."

"What is that?"

"When I see a man living in Brooklyn from choice I remonstrate."

SOMETHING WRONG.

Young Lipe, having heard that a good way to preserve the crease in his trousers is to put them between the mattresses and sleep on them, tries it, but on putting them on in the morning is not entirely satisfied with the result.

SUPERSTITIOUS.

A YOUNG man, blithe but superstitious, started out to a poker game. Waiting at a street-corner for a car, he happened to glance up at the name above the corner store. The letters were broken and dirty. "Ah," sighed the youth, "I guess I won't play to-night; that's a bad sign."

"IN FOR A GOOD TIME."

FRANK.

"WHAT would you say if you should suddenly slip and fall flat?" she asked as they walked down the avenue.

"Damn!" he answered, rather absently.

"WHEN TRAITORS BRAVE THE FIELD."

Primus—"Brown challenged Jones, did he?"

Secundus—"Yes."

Primus—"Didn't Jones accept the challenge?"

Secundus—"Yes."

Primus—"Why didn't the duel come off, then?"

Secundus—"Jones says Brown wouldn't come to time."

Primus—"Whom did Jones name as his second?"

Secundus—"I forget the name—some friend of his on the police force."

DUNKEL'S WILL.

DUNKEL (*to lawyer who is making out his will*)—"I vont do leaf each clerk ten dousand dollars dot haf peen in my embloy twenty years."

LAWYER—"Why, that's too liberal, Mr. Dunkel."

DUNKEL—"Ah, dot's it. None of tem haf peen mit me ofer von year, und it makes a good free advertisements for my poys ven I'm *dead*, ain'd it?"

NEXT-DOOR GOSSIP.

Mrs. Simpkins—"I see that our new neighbor has bought a handsome umbrella-stand for her hall."

Mr. Simpkins—"And now she makes her husband come into the house through the kitchen and leave his umbrella in the sink."

DIFFICULT SPORT.

Trivvet—"It would never do for congress to elect as speaker a man afflicted with strabismus."

Dicer—"Why not?"

Trivvet—"Think how difficult it would be to catch the speaker's eye."

THE MODE OF APPLICATION.

BEGGAR—"Please, sir, help a poor crippled woman."
MR. WORTHINGTON—"No, no; nothing for you. Go away!"

MISS YOUNGERL—"Mr. Worthington, the young ladies' heathen-helper ask you to subscribe to a fund by which we can help the suffering heathen."
MR. WORTHINGTON—"Young ladies' heathen-helper? Ah, yes. Put me down for a hundred, please."

A PICTURE.

"CRUMLEY the artist is an odd fellow."

"What has he done?"

"Just painted a five-hundred-dollar picture of a hundred-dollar hearse."

SIZING HIM UP.

Servant—"Your name, sir?"

Caller—"Jinks."

Servant—"Do you spell it J-i-n-k-s or J-y-n-k-e-s?"

Caller—"J-i-n-k-s."

Servant—"Back door, sir."

VALUABLE INFORMATION.

"I TELL you, Trivvet," said Scadds, "money is trouble."

"I'm glad you told me," replied Trivvet. "I had no idea I was so wealthy."

THE HEIGHT OF TIMIDITY.

"IS BRONSON timid?"

"Timid? Why, that man shrinks like a flannel shirt in a hot bath."

THE EVOLUTION OF THE TRADITIONAL EASTER EGG.

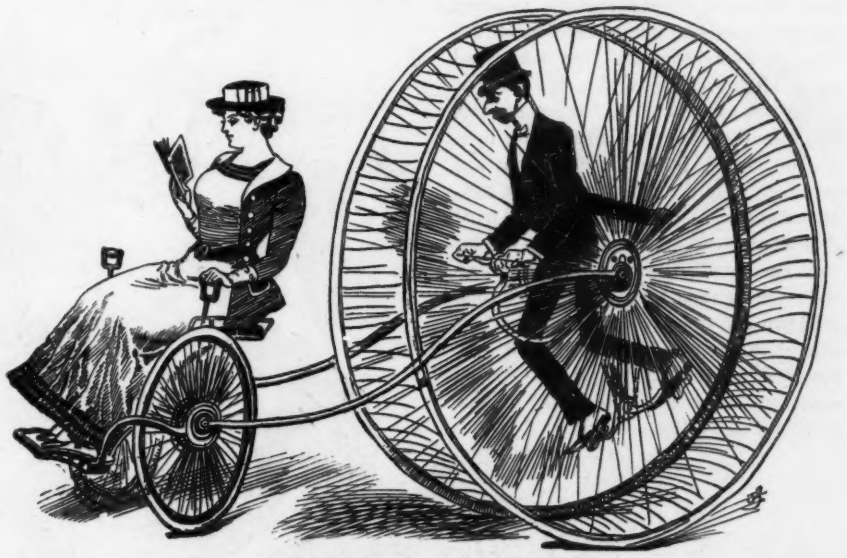

THE SQUIRREL-CAGE CYCLE.

Young men who can find nothing better to do than to run after the girls will find employment propelling the squirrel-cage cycle.

CAME NEAR IT.

"JOHNNY, what is a swan?" asked his teacher.

"It's a giraffe with a duck's body and a goose's head," replied Johnny.

USED UP.

"PA," said Shem to Noah, "we have been out ten days now and the barometer is still falling. The mercury will get to bottom in less than forty-eight hours."

"Really? Well, I suppose we'd better get the other barometer ready then. I thought, though, that one would last the trip out."

"Ha! there goes my hat." "This is awkward." Now I have it." ! ! ! !

A MATTER OF GRAVITY.

THE GERMAN PROFESSOR ON HYPNOTISM.

"HYBNODISM," the German professor said thoughtfully, "vos a mendal disorder dot vos raging brincipally in der noosebapers. It vos a hypertrophy auf der imachination, undt der writers on mendal phleenomens vos first attacked. You mighd call ut a sort auf writer's cramp auf der prain. Der ingrediences peen made auf a fool undt a rascal. Mix thoroughly undt set avay in a cool blace. Bud one well-authendicated case has peen reported, undt dot vos told py a nodorious liar auf France. As a defence for der lawyers to sed up in murder drials it vould peen a pudding, as Schiller saidt; but its brincipal use so far alreaty has peen confined to sheap novels undt skyentific makazines. Fife tousand years ago a Greek philosopher hybnodized a rooster-shicken mit a straight chalk-mark on der floor, undt now, in 1892, der skyentific beeples discofer dot you can hybnodize beeples auf dey aindt got as much prains as dot rooster. Nature got hard feelings towards a vacuum, undt auf you aindt got no intelligences auf your own you can absorp dot from somepody else. It vos a choyful surbrise to some beeple's headts to get a mind inside auf dem py hybnodism auf dey didn't had some alreaty py natural. It's bedder, young mens, dot you cultivate some prains auf your own, aber you depend on hybnodism aber hypodermic inchections auf mendality. In der meantimes I can hybnodize dis class more expeditiously undt skimultaneously mit a glub. It's bedder you enchoy dis pecooliar phleenomens vhile she is goin', pycause she vill soon go down der stream auf time pehind der plue glass, der roller-skate, Koch's lymph, Keeley's gold cure, undt pig-headed canes. You can now go der door outside undt blay ball mit your feet."

A. T. WORDEN.

A ROPE IN THE CASE.

ARIZONA BILL—"Hello! there goes the sheriff after Mountain Mike. Stealin' horses agin, mebbe."
NEBRASKA PETE—"No; he's give up that bizness."
ARIZONA BILL—"How's that?"
NEBRASKA PETE—"Too much suspense."

DANGEROUS.

FOREMAN O'DONOVAN—"Will yez moind, Muldoon, whin yez carry th' powdher not t' git yure nose near th' kag?"

A LAST REQUEST.

"BOYS," said the sick man, "stop at Charley's on the way to the cemetery and have a drink."

"On the way out, Dick?"

"Yes; I won't be with you coming back."

HER ACCOMPLISHMENT.

Boston young man—"Is your cousin from the west familiar with French and German?"

Boston miss—"No; but she speaks English with variations."

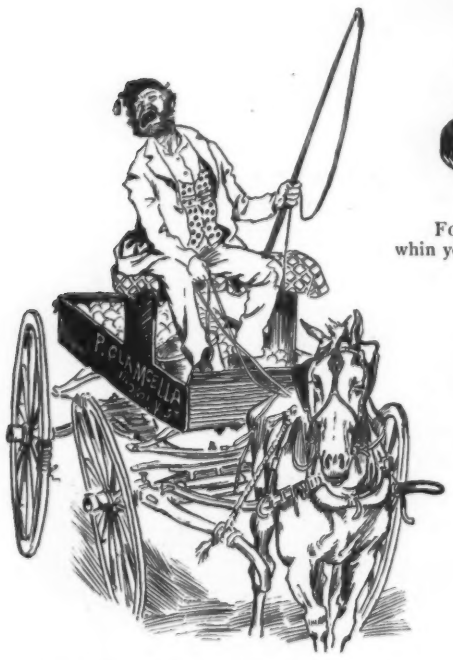

ILLUSTRATED TESTIMONIALS.

"SINGER'S LOZENGE CO. Gentlemen—I tried a box of your Singer's lozenges and found them wonderful for improving the voice. Yours truly,
"SIGNOR CLAMCELLA."

TOO GREAT TO BE HAPPY.

BARON TENNYSON never speaks to strangers, and doesn't reply when strangers speak to him. He ought to be consistent. If he had adopted that rule with regard to his books he would be poor enough to be sociable and happy.

CAUSE AND EFFECT.

HE OWED Buckskin Pete three dollars
And afterward denied it.
That's why the coroner's jury
Was called in to decide it.

HIS TITLE CLEAR.

She—"You don't think poor Mr. Simpson was lost—you don't believe he was an atheist, do you?"

He—"Oh, no. You ought to have heard him swear."

HE WAS PASSED—OUT.

THEATRE TREASURER—"I can't help it. My orders are imperative. Read the notice behind you."

WALKER WAYBACK (*persuasively*)—"But, my dear friend, I am an artist. I played with Booth for over three years."

THEATRE TREASURER—"What did you play, for heaven's sake?"

WALKER WAYBACK—"I played the bass drum in the salvation army."

A "SCRAP" BOOK.

IN PURIS NATURALIBUS.

HE STOOD calmly examining Venus
(De Médici, the statue, I mean)
Till I wondered—now this is between us—
If his thoughts were as pure and serene
As the marble at which he was gazing;
For I'd seen, more than once, this same youth
Grow red as a hickory fire blazing
When confronting the plain, naked truth!

NELLY LA RUE BROWN.

ISN'T IT TIME to call in the expression, "Many years ago John Smith used to," etc.?

A CANE SEAT.

DEMONSTRATING.

BIERBAUER—"Am I in it?" "Vell! I should dink so."

A CASE OF REAL SYMPATHY.

Melton—"What have you done, old man; broken your umbrella?"

Beaver—"Yes; and I'm so sorry. It belonged to one of my dearest friends."

THE CHINESE PRISON.

Sunday-school teacher (to Chinese scholars)—"Where do good Chinamen go, Hop Wah?"

Hop Wah—"To heaven."

Sunday-school teacher—"That's right, and I hope you all will merit that reward. Now, Hop Wah, you may tell us where bad Chinamen go."

Hop Wah—"Sing Sing."

SOME POSSIBLE TITLES OF FUTURE BOOKS.

"MEN I Might Have Loved," by Belva Lockwood.

"Rights We Girls Insist on Having," by Susie B. Anthony.

"The Women That Would Have Been Delighted To Marry Me," by Herman Oelrichs.

"Emotions That Possessed Me on Becoming Convinced That My Flying-machine Would Really Work," by Thomas B. Edison.

"If I Had Broken Loose as A Novelist, instead of A Dramatist, in the First Place," by Archie Clavering Gunter, the literary millionaire.

"Ben Butler in the White House; a romance founded upon my own and Mr. Butler's imagination," by Charles A. Dana, the "It's so" editor of the New York *Sun*. LEON MEAD.

A NECESSITY NOW.

Mrs. Gazzam—"George, you really must get me a piano."

Gazzam—"Nonsense, Nell! You don't know one note from another."

Mrs. Gazzam—"That's true, but I must have a piano because papa has given me a piano-lamp for a birthday gift."

THE MONTH OF APRIL.

PAT MCGINTY—"Shure, an' it's foine weather for the loikes of me. No sooner do yez hov the dhirt haped whin it's——shcattered agin."

ITS WHEREABOUTS.

Husband—"Where is that thermometer I hung up here the other day?"

Wife—"I saw you this morning at one o'clock trying to brush your teeth with it."

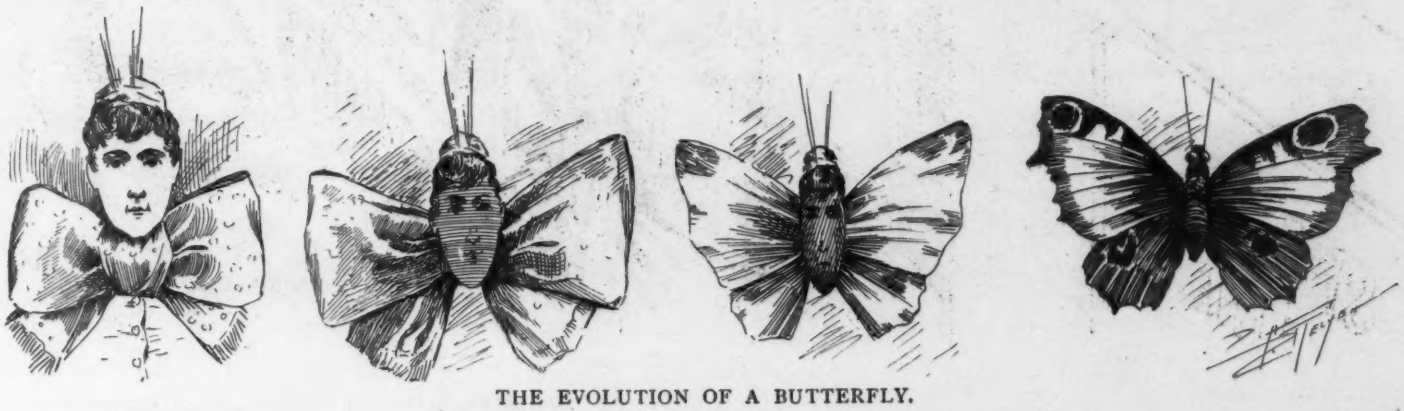

THE EVOLUTION OF A BUTTERFLY.

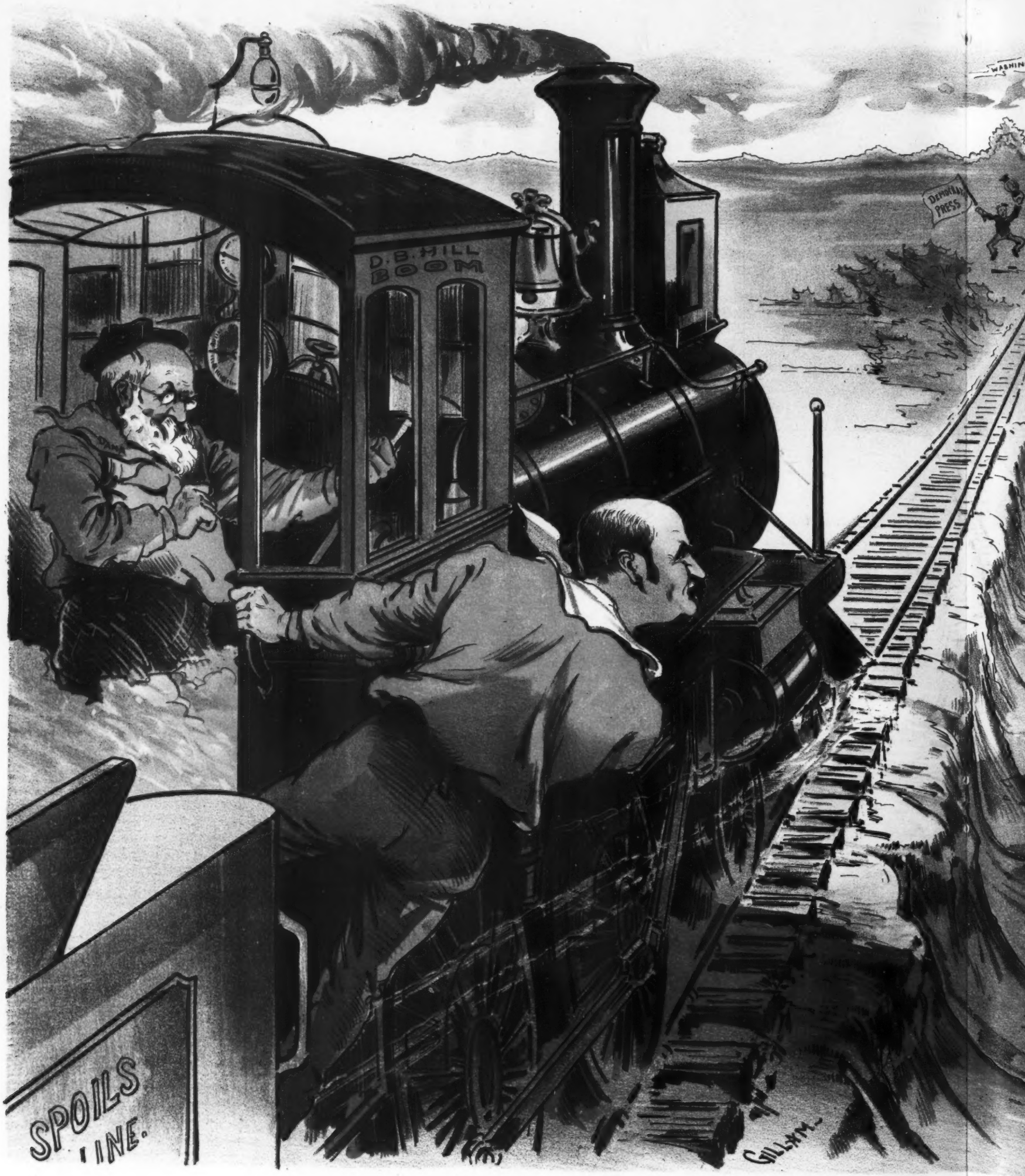

THE DEMOCRATIC SIT

ENGINEER DAVID—"Throw the throttle wide open, Charlie, and let her jump

RATIC SITUATION.

let her jump! I'll make that switch first or 'bust' both machines!"

MUSICAL.

THE PROGRAMME, she informed me, was a charming one indeed,
From the splendid Wagner overture (which nothing could exceed)
To the lovely little scherzo and the minuet for strings,
And the latest bit of Dvorak, which made her sigh for wings.

Throughout the Grieg concerto her emotion was intense;
It seemed to me at times she held her breath in deep suspense.
She raved of opus this and that, of Schubert, Bach and Liszt;
Beethoven, Brahms, Tschaikowski, and a score whose names I missed.

But when at last 'twas over and I led her down the stair
I noticed that beneath her breath she hummed a little air.
It was not on the programme, being commonplace and tuney,
And I wondered at the sudden drop from Bach to "Annie Rooney."

E. L. SYLVESTER.

NO DECEPTION.

FREDDIE PENFIELD MEADOWBROOK—"What a divine figure that Miss de Kuyper-Jones has! Look at her! What a seat! Isn't she fine?"

TOMMIE SPACEWRITER (*of the "It Shines For All" staff, abstractedly*)—"Yes; and if you see it in a riding-habit, it's so."

1—A GREAT HIT.

O'ROURKE—"Hov yez a match in yure clothes, Denny?"
DENNIS MCFLUKE—"Oi'll look in me pockets an'"——

NATURALLY PERVERSE.

IF YOU happen to own a white cat
It will lie in the coal by the hour;
While if it's as black as your hat,
Be assured it will get in the flour.

A WICKED CHOIR.

Minister (after a vacation)—"How was the singing while I was away?"

Worshiper—"Oh, the choir did wonderfully. The music was divine. At times the whole sanctuary seemed bathed in celestial harmonies which lifted up our souls until we seemed to see the flood of light about the golden gates and hear the heavenly orchestras attuned to the music of the spheres."

Minister (aghast)—"Horrors! They must have been using opera music."

NATURALLY.

"HOW did you like Madame Bernhardt in 'Camille'?" asked a Murray-hill belle of her country cousin.

"Oh, very well," was the reply; "but the poor lady had such a bad cough."

A GOOD ANSWER.

Passenger (on whom water is dripping through roof of horse-car during shower, angrily to conductor)—"Say, is this always the case?"

Conductor—"No, sir; only when it rains."

BLOOM OF YOUTH.

BROTHER EDMUNDS looks more youthful than when he left the senate, and we must say that the senate looks more youthful too.

2—A GREAT HIT.
! ! ! !

STILL THERE.

"THERE'S gas escaping," said Bunting, sniffing the air.

"No," replied Larkin, also taking a sniff; "it seems to be here yet."

IN NO DANGER.

Pretty girl (angrily)—"Why did you start the car the instant I stepped on the platform? I came near falling."

Street-car conductor (admiringly)—"You were in no danger. I had my arms all ready to catch you."

SEVEN AGES OF MAN.

1—Baby.

2—School-boy.

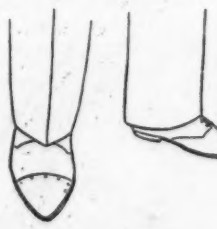

3—Lover.

4—Soldier.

5—Judge.

6—Antiquated politician.

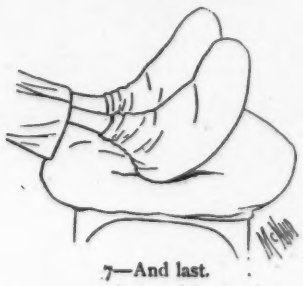

7—And last.

"I don't know what business that man is in who was talking to us just now," remarked Dr. Quinia to his wife at the hotel table, "but I'll bet he isn't a doctor." "Why do you think he isn't?" she inquired. "Because he said 'health was wealth.'"—*Detroit Free Press.*

MRS. WINSLOW'S SOOTHING SYRUP for Children Teething; soothes the child, softens the gums, allays all pain, cures wind colic and diarrhœa. 25 cents a bottle.

"I don't think," said Clara, "that these flowers match my complexion, do you?" "No, they don't," said Maude, "and you mustn't go out that way. But I wouldn't bother to change the flowers if I were you." —*Cloak Review.*

Baldness.

"YOUNG AMERICANS who do not wish to lose their hair before they are forty must begin to look after their scalps before they are twenty."—*New-York Medical Record.*

"**Dandruff** should never be neglected, because its natural end is in **Baldness.**"

"The persistence of **Itching** is peace-destroying and exhausting to the vital powers."

To allay Itching, remove Dandruff, and prevent Baldness, **Shampoo** with

Packer's Tar Soap.

It is very generally recommended by the best medical authorities. It is Pure, Mild, Antiseptic and Curative; lathers plentifully, and is a luxury to use. It destroys odors from perspiration, and prevents contagion. **25 cents.** Druggists, or

THE PACKER MFG. CO., 100 Fulton St., N. Y.

YOUMANS
CELEBRATED HATS.

The superior quality of the material used, the exquisite design, the lightness in weight, and the great demand, is a guarantee that Youmans has no superior.

1107, 719, 158 Broadway, NEW YORK.

Authorized Agents in every city.

I wish—how idle thoughts expand!
What pictures fancy traces!
I wish that I had held her hand—
For it contained four aces.
—*Washington Star.*

When Baby was sick, we gave her Castoria.
When she was a Child, she cried for Castoria.
When she became Miss, she clung to Castoria.
When she had Children, she gave them Castoria.

Sorry we haven't this Washington girl's name. An attaché of the British legation in addressing her said, "I am sorry that the Behring sea trouble is looking so serious, because with her splendid naval equipment Great Britain would wipe you off the face of the earth." The young lady retorted, "What, again?" And then came a flash of silence.—*Utica Observer.*

This ace painted on the rock is the trade-mark of the United States Printing Co., Cincinnati, O., and all "United States" Playing Cards have this trade-mark for the Ace of Spades card. It is printed on every card case. None are genuine without it.

Mention where you saw this advertisement, enclose a two-cent stamp for postage, and get in return "The Card-Players' Companion."

THE UNITED STATES PRINTING CO.,
RUSSELL & MORGAN FACTORIES, CINCINNATI, O.

BOKER'S BITTERS since 1828 acknowledged to be by far the best and finest Stomach Bitters made, whether taken pure or with wines or liquors or other cordials.

Armour's
Extract of BEEF.

The best and most economical "Stock" for Soups, Etc. One pound equals 45 pounds of prime lean Beef.
Send for our book of receipts showing use of **ARMOUR'S EXTRACT** in Soups and Sauces.

ARMOUR & CO., Chicago.

See this Nickel?

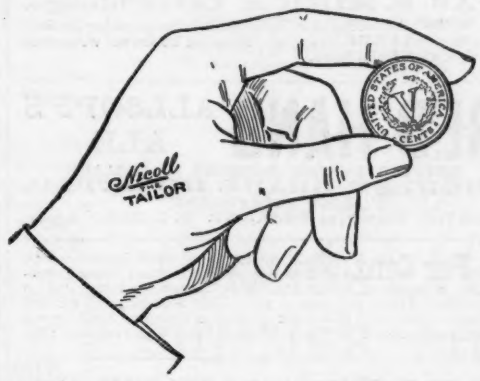

SERVES to remind you that in nearly every principal city in America you'll find one of Nicoll the Tailor's stores, where they make the best to-order garments in the world at prices often imitated—seldom equaled.

Trousers to order,	$5 to $15.
Suits to order,	$20 to $50.
Overcoats to order,	$18 to $45.

Over three thousand styles to choose.

Samples mailed.

Garments expressed.

CHICAGO.	Nicoll THE TAILOR	ST. LOUIS.
ST. PAUL.		OMAHA.
BOSTON.		DENVER.
CINCINNATI.		PITTSBURG.
WASHINGTON.	NEW YORK.	INDIANAPOLIS.
KANSAS CITY.	SAN FRANCISCO.	MINNEAPOLIS.
HARTFORD.	PORTLAND, ORE	LOS ANGELES.

ZINK TADELLA ALLOYED ZINK
TRADE MARK

Smoother than gold
More durable than pure steel

Samples free at the stationers or we will send 12 styles for 10 cents

TADELLA PEN CO.
ST. PAUL, MINN.

Disordered liver set right with BEECHAM'S PILLS.

FOR SALE BY ALL DEALERS

CORLISS BRAND ASCOT. A NEW COLLAR
CORLISS BROS & CO MANUFACTURERS TROY, N.Y.

The Collar Band will not show above the Scarf.

SMOKE TANSILL'S PUNCH 5c. CIGAR. 30 YEARS THE STANDARD.

"BARKER BRAND" LINEN COLLARS AND CUFFS.
ABSOLUTELY THE BEST.
WILLIAM BARKER, Manufacturer, Troy, N. Y.

E. C. MORRIS & CO.,
64 Sudbury St., Boston, Mass.

FIRE AND BURGLAR-PROOF SAFES.

BANK VAULTS and DEPOSIT WORK of all kinds.
We have the largest and best equipped factory in the world.
Specifications and estimates given at short notice.

THE CELEBRATED
SOHMER
PIANOS

Are at Present the Most Popular and Preferred by Leading Artists.
Warerooms: 149, 151, 153 & 155 E. 14th St., N.Y.
SOHMER & CO.
CHICAGO, ILL., 256 State Street.
SAN FRANCISCO, CAL., 308 to 314 Post Street.
KANSAS CITY, MO., 1125 Main Street.

Another Reason Why Your Entire Stock, Bond and Banking Business Should be Transacted With **LEWIS G. TEWKSBURY, 50 Broadway, N. Y.** He allows 4 per cent. interest on idle deposits subject to sight draft.

KIRK'S SHANDON BELLS TOILET SOAP

Leaves a Delicate and Lasting Odor.

AN IDEAL COMPLEXION SOAP.

For sale by all Drug and Fancy Goods Dealers, or if unable to procure this **Wonderful Soap,** send **25 Cents** in stamps and receive a cake by return mail.

JAS. S. KIRK & CO., Chicago.

SPECIAL—Shandon Bells Waltz (the popular Society Waltz) sent FREE to anyone sending us three wrappers of Shandon Bells Soap.

RED HAND ALLSOPP'S ALE.

BOTTLED BY THE BREWERS IN ENGLAND.
HIGHEST GRADE IMPORTED.
SOLD EVERYWHERE.
New York Branch, 92 PEARL ST. E. L. ZELL, Agent.

---

8 Per Cent. Net to large and small investors who buy our Investment Share Certificates. 10 acres of Italian Prunes in Oregon is a home and an income of $5,000 per annum net. This sounds good for idle money. CROPS AND BANKS NEVER FAIL IN OREGON. Send for our new Prospectus. THE FARM TRUST & LOAN CO., Portland, Ore.

DEAFNESS AND HEAD NOISES CURED by Peck's Invisible Tubular Ear Cushions. Whispers heard. Successful when all remedies fail. Write for book of proofs FREE. Sold only by F. HISCOX, 853 Broadway, New York.

ASTHMA—DR. TAFT'S ASTHMALENE CURED never fails; send us your address, we will mail trial BOTTLE FREE
THE DR. TAFT BROS. M. CO., ROCHESTER, N.Y.

BEEMAN'S PEPSIN GUM

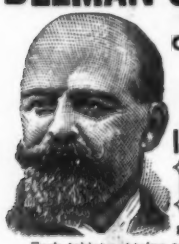

THE PERFECTION OF CHEWING GUM.
A DELICIOUS
REMEDY
FOR ALL FORMS OF
INDIGESTION.

1-3 of an ounce of Pure Pepsin mailed on receipt of 25c.

CAUTION—See that the name **Beeman** is on each wrapper.

Each tablet contains one grain pure pepsin, sufficient to digest 1,000 grains of food. If it cannot be obtained from dealers, send five cents in stamps for sample package to

BEEMAN CHEMICAL CO., 22 Lake St., Cleveland, O.
ORIGINATORS OF PEPSIN CHEWING GUM.

RAMBLER BICYCLES.

FITTED WITH
C. & J.
PNEUMATIC TIRES.
No Rags. No String.
No Glue-Pot.
No Needle. No Thread.
NO SIDE SLIP.
Catalogue free.

GORMULLY & JEFFERY MFG. CO.,
221-229 North Franklin Street, CHICAGO., ILL.
178 COLUMBUS AVE., BOSTON. 1325 14TH ST., N. W., WASHINGTON.
1788 BROADWAY, NEW YORK.

The Hoffman House BOUQUET CIGAR

Smoked by Connoisseurs.
On Sale at all Popular Clubs, Cafes, Hotels,
AND DEALERS GENERALLY.
FOSTER, HILSON & CO., Makers,
Cor. 39th St. and First Avenue, New York.
P.S.—If your dealer does not keep them order direct of us.

THE TOURIST.—$1.00 a year. Utica, N. Y.

Film for KODAKS.

The completion of our new works at Rochester, N. Y., and Harrow, England, insures an abundant supply of transparent films for Kodaks, both in this country and Europe, from this time forward.

Important changes in the process of manufacture, instituted since January 1st, materially improve the quality and sensitiveness.

THE EASTMAN COMPANY,
ROCHESTER, N. Y.

Rector Black—"I was glad to see you in church yesterday morning. What did you think of my exordium and peroration?" *Mr. Easy*—"Pretty good, but"—*Rector Black*—"But what?" *Mr. Easy*—"But they were just a little too far apart."—*Boston Beacon.*

Albert Burch, West Toledo, Ohio, says: "Hall's Catarrh Cure saved my life." Write him for particulars. Sold by druggists, 75c.

Weeping relative—"Do you dread death so much?" *Old citizen*—"No; I am not afraid to die. But I do not like to think that the newspapers when I am buried will say in the head-line, 'Another old landmark gone.'"—*Somerville Journal.*

After a sleepless night use Angostura Bitters to tone up your system. Buy only the genuine, manufactured by Dr. Siegert & Sons. At all druggists.

Careful mother—"Hark! Huh! If a young man wants to talk to my daughter he can just talk out loud. I hear whispering in the parlor." *Small boy*—"They isn't whisperin', mamma. They is only kissin'."—*Good News.*

JOSEPH GILLOTT'S STEEL PENS.

GOLD MEDAL, PARIS EXPOSITION, 1889.
THE MOST PERFECT OF PENS.

A 28-inch, ball-bearing, tangent spoke, finished in nickel and enamel, forged steel cranks, plunger brake, mud guards, improved Garford saddle, for **$35**
Write for catalogue and bargain-list. J. E. POORMAN, CINCINNATI, O.

WIGS and **HAIR GOODS** of every description for ladies and gentlemen on hand and made to order. Send for my circular.
L. RAUCHFUSS,
ESTABLISHED 1849. 44 East 12th St., NEW YORK.

Hotels Everywhere.

NEW YORK CITY.

BREVOORT HOUSE, Fifth Avenue (near Washington square), New York. O. B. LIBBY.

GRAND UNION HOTEL, EUROPEAN PLAN. (Opposite Grand Central Depot, 42d st.), New York. *Rooms $1 a day and upwards. Baggage to and from Grand Central depot free.*

ALBANY, N. Y.

KENMORE, H. J. & F. W. ROCKWELL. Am. plan. $3. up.

KEELER'S EUROPEAN HOTEL, Maiden Lane, Albany.

BALTIMORE, MD.

ST. JAMES HOTEL, EU. PLAN. GEO. F. ADAMS. $1.50 up.

ELK and other Mounted Heads, Animals, Birds, Fur Rugs, Sioux Relics. Send stamp for photos and List. J. D. Allen, Taxidermist, Mandan, N. D.

Liebig COMPANY'S
Extract of Beef.

FOR TWENTY-FIVE YEARS
THE STANDARD FOR PURITY,
FLAVOR AND WHOLESOMENESS.

Genuine only with Justus von Liebig's signature as shown: *J. v. Liebig*

HARTSHORN'S SELF-ACTING SHADE ROLLERS

Beware of Imitations.
NOTICE AUTOGRAPH OF *Stewart Hartshorn* ON LABEL AND GET THE GENUINE HARTSHORN

STUDY LAW AT HOME.

TAKE A COURSE IN THE SPRAGUE CORRESPONDENCE SCHOOL OF LAW. (Incorporated.)
Send ten cents (stamps) for particulars to
J. COTNER, JR., SEC'Y, DETROIT, MICH.
538 WHITNEY BLOCK.

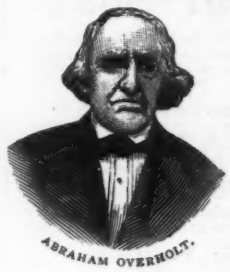

ABRAHAM OVERHOLT.

ESTABLISHED 1810.

A Overholt & Co.

Distillers of
PURE RYE WHISKY.
Distillery, Broad Ford, Fayette Co., Pa.
General Office, PITTSBURG, PA.

Columbia BICYCLES.

GUARANTEED.

Catalogue free on application to the nearest Columbia Agent, or sent by mail for two 2-cent stamps.
POPE MFG. CO., 221 Columbus Ave., Boston.

CARL UPMANN'S
BOUQUET CIGAR.

BEWARE OF IMITATIONS.
AMERICA'S FAVORITE TEN-CENT CIGAR.
FOR SALE BY FIRST-CLASS DEALERS EVERYWHERE.
FACTORY 406 & 408 E. 59TH ST., N. Y.

You are growing a Mustache,

but it is neither elegant nor satisfactory! You know why! Follow the example of 25,000 gentlemen who added beauty to personal appearance by using THE MUSTACHE IMPROVER, a silk instrument. For sale by druggists, or sent free on receipt of 40c., postal note or stamps.
J. C. RUSSELL & CO. 7 Dey St., New York.

DRUNKENNESS Or The Liquor Habit Cured at Home in 10 Days, by Administering Dr. Haines' Golden Specific.
It can be given in a cup of coffee or tea, without the knowledge of the person taking it; it is absolutely harmless, and will effect a permanent and speedy cure, whether the patient is a moderate drinker or an alcoholic wreck. It Never Fails. We Guarantee a complete cure in every instance. 48-page book Free.
GOLDEN SPECIFIC CO., 183 Race St., Cincinnati, O.

Burlington Route

BEST LINE

CHICAGO AND ST. LOUIS

TO

DENVER.

"It's well that a man has one day off in a week," sighed the editor. "Thinking of Sunday, eh?" "Yes. I'll have nothing to do then except to work the garden, draw water, split wood, whip the children, and hunt up a lost cow. Thank heaven for one day's rest!"—*Atlanta Constitution.*

PENN MUTUAL LIFE You can here get more life insurance, of a better quality, on easier terms, at less cost than elsewhere. Address, 921-3-5 Chestnut St., Philad'a.

WIESBADEN.

HOTEL DU NORD.

WILHELM STRASSE NEAR STATION.

Cure-house and Kochbrunnen, Bath, Lift, Excellent Kitchen.

R. H. MACY & CO.

6TH AVE., 13TH TO 14TH STREET, N. Y.

SINCE MOVING INTO NEW BUILDING

we have added 75,000 square feet to our floor area, thereby

GREATLY ENLARGING ALL DEPARTMENTS.

OUR SPRING AND SUMMER CATALOGUE,

the most complete of its kind ever issued, of 315 illustrated pages,

WAS ISSUED APRIL 15th,

and will be mailed free to any address outside the city.

"AMERICA'S GREATEST RAILROAD,"

NEW YORK CENTRAL

& HUDSON RIVER RAILROAD.

FOUR-TRACK TRUNK LINE.

Reaching by its through cars the most important commercial centers of the United States and Canada, and the greatest of America's Health and Pleasure resorts.

Direct Line to NIAGARA FALLS

by way of the historic Hudson River and through the beautiful Mohawk Valley.

All trains arrive at and depart from GRAND CENTRAL STATION, 4th Ave. and 42d St., New York, centre of Hotel and Residence section.

ONLY RAILROAD STATION IN NEW YORK.

Featherstone—"What are you doing for a living now, uncle?" *Uncle Ebony*—"I's gone into de dry goods business, sah." *Featherstone*—"What are you, a floor-walker?" *Uncle Ebony* (with great dignity)—"No, sah. I's a floor-cleaner."—*Cloak Review.*

SEND 10c. for a "LITTLE CASINO" BASE BALL SCHEDULE to Emil Grossman & Co., Cleveland, Ohio.

An Elmira lawyer who did not readily find a paper he was looking for yesterday in the county clerk's office said he guessed it had been "maynarded." And thus our language grows.—*Elmira Advertiser.*

GOOD COOKING

is one of the chief blessings of every home. To always insure good custards, puddings, sauces, etc., use Gail Borden "Eagle" Brand Condensed Milk. Directions on the label. Sold by your grocer and druggist.

Little Fanny, whose experience with animals was very limited, looked with wonder at some ducks she saw swimming for the first time, then calling to her mother exclaimed, "Oh, mamma, mamma, come quick! Here are some chickens with their bathing-suits on."—*Westfield Leader.*

The famous Sohmer piano has justly earned its reputation, because it is the best instrument in the world.

"My son," said the pious gentleman to the boy who was playing leapfrog in the front yard, "don't you know this is Sunday?" "You're right I do! Mammy's gone to camp-meetin', sister's run off with a book-agent, the baby's smokin' cigarettes, there ain't nuthin' to eat in the house, an' pap's cussin' the Methodists."—*Atlanta Constitution.*

"WORTH A GUINEA A BOX."

A box of **BEECHAM'S PILLS** constitutes a family medicine-chest.

Sick Headache, Weak Stomach, Loss of Appetite, Wind and Pain in the Stomach, Giddiness, Fullness, Swelling after Meals, Dizziness, Drowsiness, Cold Chills, Flushings of Heat, Shortness of Breath, Costiveness, Blotches on the Skin, Disturbed Sleep, and all nervous and trembling sensations, are relieved by using these Pills.

Covered with a Tasteless and Soluble Coating.

Of all druggists. Price **25** cents a box.
New York depot, 365 Canal street. 119

We think we value health; but are all the time making sacrifices, not for it, but of it. We do to-day what we must or like; we do what is good for us—when we have to.

We could live in full health, do more work, have more pleasure, amount to more, by being a little careful.

CAREFUL LIVING is the thing to put first; let us send you a book on it; free.

SCOTT & BOWNE, Chemists, 132 South 5th Avenue, New York.

Your druggist keeps Scott's Emulsion of cod-liver oil—all druggists everywhere do. $1.

Arnold, Constable & Co.

SUMMER SILKS.

RONGEANT GLACÉ,

New and Stylish designs and coloring of this desirable summer fabric, by last steamer.

INDIA PONGEES, CORAHS.

New and exclusive patterns and Spring Colorings.

INDIA SILK SHIRTINGS

For Tennis and Blouse Waists.

Broadway & 19th st.

NEW YORK.

GUNS REVOLVERS, DICE, CARDS, Etc. 64-page catalogue FREE. G. HENRY & CO. No. 21, Box E, CHICAGO, ILL. **SPORTING GOODS**

When you buy a new Razor try the "Electric."

We guarantee "THE ELECTRIC" razor the finest made, use a higher grade of steel in the manufacture of our cutlery than any other makers in the world, and employ the most skilled workmen. Under no circumstances will we reduce the standard of the quality of our goods, to compete in price with inferior brands. They can be obtained of every first-class dealer.

THE ELECTRIC CUTLERY COMPANY, New York,

Manufacturers of RAZORS, KNIVES, RAZOR-STROPS, SCISSORS AND SHEARS.

LOVELL DIAMOND CYCLES **$85**

For Ladies and Gents. Six styles in Pneumatic Cushion and Solid Tires.

Diamond Frame, Steel Drop Forgings, Steel Tubing, Adjustable Ball Bearings to all running parts, including Pedals. Suspension Saddle.

Strictly HIGH GRADE in Every Particular.

Send 6 cents in stamps for our 100-page illustrated catalogue of Guns, Rifles, Revolvers, Sporting Goods, etc.

Bicycle Catalogue FREE.

JOHN P. LOVELL ARMS CO., Mfrs., 147 Washington St., BOSTON, MASS.

Judge IS PRINTED WITH **INK** MANUFACTURED BY THE **AULT & WIBORG CO.** Offices 68 Beekman St., New York. 332 Dearborn St., Chicago. Factory, Cincinnati, Ohio.

Morning
Noon
Night

Good all the time. It removes the languor of morning, sustains the energies of noon, lulls the weariness of night.

Hires' Root Beer

delicious, sparkling, appetizing.

Don't be deceived if a dealer, for the sake of larger profit, tells you some other kind is "just as good"—'tis false. No imitation is as good as the genuine HIRES'.

WE GET THERE. OTHERS TRY.

THE NEW ROUTE
BETWEEN
CHICAGO AND DENVER
VIA THE

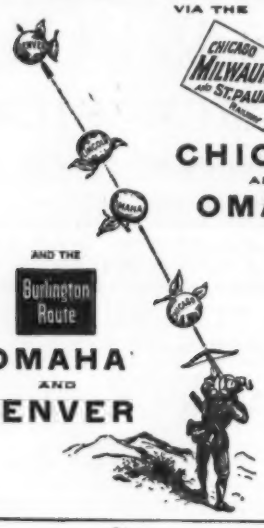

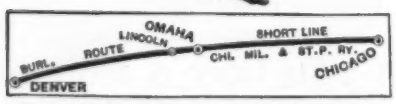

Through Sleeping Cars, Electric Lighted, between
CHICAGO OMAHA, LINCOLN AND DENVER.
GEO. H. HEAFFORD, GEN'L PASSENGER AGENT, CHICAGO, ILL.

PEPPER WHISKY,

Distilled only by JAMES E. PEPPER & Co., Lexington, Ky., under the same formula for more than one hundred years, is the best and purest in the world, and genuine only when bearing our signature, thus: Our own bottling at

Jas E Pepper & Co.

the distillery, aged under our personal supervision, is genuine only when bearing our unbroken signature, as above, across the stopper. Sample case sent on trial. If not perfectly satisfactory it can be returned to us and money will be refunded. The public is cautioned against imitation and refilled bottles.

THIS IS THE POINT,

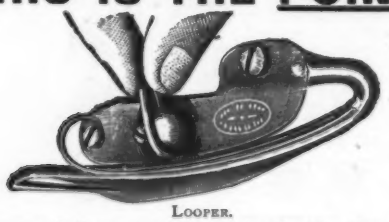

LOOPER.

and costs only $3.00 extra when purchased with a *New Domestic Machine*, or two machines in one.

CHARLES W. KATTELL, AGT. CITY DEPT.,
Broadway and 14th St., New York City.

Victor · · Bicycles

BEFORE SELECTING

your bicycle for the coming season, be sure that you are right on the tire question.

Tires to-day are divided into four groups; first, Victor Cushion Tires; second, Pneumatic Tires; third, inflated "hose pipes"; fourth, hose pipe cushions.

Remember that makers who failed last year with their cushion tires are trying to divert attention by offering so-called pneumatics, which are mostly inflated hose pipes.

Remember that the Victor Cushion Tire is the best on earth for general use; that it never had a rival.

Remember that the Victor Pneumatic Tire is the best pneumatic, but that nothing can be devised to compare with the Victor Cushion.

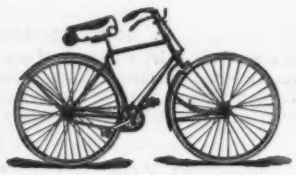

OVERMAN WHEEL CO.
BOSTON WASHINGTON. DENVER. SAN FRANCISCO.

A. G. SPALDING & BROS., SPECIAL AGENTS,
CHICAGO. NEW YORK. PHILADELPHIA.

Editor (of monthly magazine, after reading the manuscript)—"Your poem, sir, has great literary merit." *Author of poem* (in a voice of agony)—"Then, of course, you can't use it!"—*Chicago Tribune.*

"Is Jones a Christian?" "Yes." "To what denomination does he belong?" "None. He is only a Christian as yet. He hasn't been converted long enough to become a sectarian."—*New York Press.*

O'NEILL'S

SIXTH AVENUE,
20th to 21st STREET, N. Y.

IMPORTERS AND RETAILERS

FINE MILLINERY, DRY GOODS, FANCY GOODS, ETC.

HOUSE FURNISHINGS, CHINA AND GLASSWARE.

We beg to inform our Patrons that we have now on exhibition the finest line of SPRING AND SUMMER MILLINERY, COSTUMES, WRAPS, JACKETS, DRESS GOODS, SILKS, Etc., in this city. Pay a visit to our Mammoth Establishment, or, if it is not convenient for you to do so, send for our Illustrated Catalogue, and see the inducements we are offering. We are sure we can please you both in quality and price.

☞ PAID PARCELS DELIVERED FREE TO ANY ADDRESS WITHIN 75 MILES OF THIS CITY.

H. O'NEILL & CO., 6th AVE., N. Y.

AYER'S HAIR VIGOR

Keeps the scalp clean, cool, healthy.

The Best Dressing

Restores hair which has become thin, faded, or gray.

Dr. J. C. Ayer & Co.
Lowell, Mass.

CANDY Send $1.25, $2.10 or $3.50 for a retail box, by express, prepaid west of New York and east of Denver, of the best Candies in the World, put up in handsome boxes. All strictly pure. Suitable for presents. Try it once. Address **C. F. GUNTHER, Confectioner, 212 State St., Chicago.**

DETECTIVES

Wanted in every county to act in the Secret Service under instructions from Capt. Grannan, ex-Chief Detectives of Cincinnati. Experience not necessary. Established 11 years. Particulars free. Address **Grannan Detective Bureau Co.** 44 Arcade, Cincinnati, O. The methods and operations of this Bureau investigated and found lawful by United States Government.

AROUND THE WORLD.

Canadian Pacific Railway,

FOR $610.00.

Tickets good starting via either the eastward or westward routes. For pamphlets, time-tables and other information apply to E. V. SKINNER, Gen. East. Agent, 353 Broadway, N. Y.
H. J. COLVIN, N. E. P. A., 197 Washington st., Boston, Mass.
C. SHEEHY, D. P. A., 11 Fort st., w., Detroit, Mich.
J. F. LEE, D. F. and P. A., 232 S. Clark street, Chicago, Ill.
M. M. STERN, D. F. and P. A., *Chronicle* Building, San Francisco, Cal.
Or to any of the company's agents.

SYLPH CYCLES RUN EASY

Agents Wanted

Perfection of cycle manufacture. Hollow tires good; spring frames *better*; Sylph combines both and is BEST; no need now to ride spring-less cycles or depend on tires alone for comfort. Sylph 3 part *spring frame* destroys vibrat'n. Light, simple strong. Cata. free

Rouse-Duryea Cycle Co., 91 G St., Peoria, Ill.

HOW TO WIN AT CARDS, DICE, ETC.

A sure thing, sent free to any one on receipt of 4c. stamps to pay postage. Address or call in person, MOR SUYDAM, 22 Union sq., New York.

Men who Advertise and need a new idea now and then, will find a valuable assistant in the novel "Book of Ideas for Advertisers," just published by D. T. Mallett, New Haven, Conn., and sent on receipt of $1.00, postpaid. 48-page Descriptive Primer free for 2-cent stamp if applied for at once.

EARL & WILSON'S LINEN COLLARS & CUFFS BEST IN THE WORLD

HENRY LINDENMEYR & SONS,

PAPER WAREHOUSE.

Nos. 15 and 17 BEEKMAN STREET, BRANCH, 31, 33, 35 and 37 EAST HOUSTON STREET, } NEW YORK.

18th Edition, postpaid for 25c. (or stamps).

THE HUMAN HAIR,

Why it Falls off, Turns Gray, and the Remedy.
By PROF HARLEY PARKER, F. R. A. S.
C. K. LONG & Co., 1013 Arch St., Philadelphia, Pa.
"Everyone should read this little book."—*Athenæum.*

Blank Books

All kinds kept in Stock and made to order by **Findler & Wibel,** 146 Nassau St., New York.

THE GREAT AMERICAN TEA COMPANY

GOOD NEWS TO LADIES.

ENTIRE NEW DEPARTURE. HANDSOME PRESENT TO EVERY CUSTOMER. Greatest offer. Now's your time to get orders for our celebrated **Teas, Coffees and Baking Powder,** and secure a beautiful Gold Band or Moss Rose China Tea Set, Dinner Set, Gold Band Moss Rose Toilet Set, Watch, Brass Lamp, Caster, or Webster's Dictionary. 3 1-2 lbs. Fine Tea by Mail on receipt of $2.00 and this "ad."

GREAT AMERICAN TEA CO., 31 Vesey St., New York.

TO INVESTORS.

Selected lists of *Gilt Edged Bonds* for sale. Mailed on application. Address
J. H. TUTTLE, 78 NASSAU STREET, NEW YORK.

Judge's Library.

Monthly Circulation, 85,000 copies. Best advertising medium for the money in the wide, wide world. Rates on application.

Mrs. Bilson—"Mrs. Struckit affects the antique in her house decoration." *Mrs. Dagget*—"Yes; she told me the other day she was heartbroken because she couldn't get the shades of her ancestors for the parlor windows."—*Art in Advertising.*

CONSUMPTION CURED.

An old physician, retired from practice, had placed in his hands by an East Indian missionary the formula of a simple vegetable remedy for the speedy and permanent cure of Consumption, Bronchitis, Catarrh, Asthma and all Throat and Lung Affections; also a positive and radical cure for Nervous Debility and all nervous Complaints. Having tested its wonderful curative powers in thousands of cases, and desiring to relieve human suffering, I will send free of charge to all who wish it this recipe in German, French or English, with full directions for preparing and using. Sent by mail by addressing, with stamp, naming this paper, W. A. NOYES, 820 POWERS' BLOCK, ROCHESTER, N. Y.

Some Boston maidens have organized a minstrel troupe for the benefit of a fashionable charity. Imagine the intellectual parries between an eye-glassed bones and a blue-stocking end-man. "Sister Bones, I have been given to understand that you were present at a Browning tea last evening. Was it a feast of reason and a flow of soul?" "It was beyond the range of vision!"—*Dramatic Mirror.*

E. COUDRAY'S "BOUQUET CHOISI"

PERFUME FOR THE HANDKERCHIEF

DELICIOUS SCENT.—LATEST CREATION
of **E. COUDRAY** in **PARIS**

SOLD BY ALL PRINCIPAL PERFUMERS, DRUGGISTS AND CHEMISTS OF U. S.

BEATTY Pianos $175, Organs $48. Want Agents. Cat'lg FREE. Dan'l F. Beatty, Wash'ton, N. J.

A. WERNER & Co. EXTRA DRY.

BEST CALIFORNIA CHAMPAGNE.

Made from 2 to 3 years old **Sonoma Valley Wine,**
AMERICA'S BEST PRODUCT.

Our cellars, extending from Warren to Chambers st., are the finest wine cellars in this city. They enable us to carry sufficient stock to properly age the wine before drawing it off into bottles. The best proof of its superiority lies in the fact that we are patronized by the most prominent hospitals of New York, Brooklyn, and all parts of this country.

I have submitted A. Werner & Co.'s Extra Dry to a chemical analysis, and find it *free* from any impurities whatever. I therefore cordially recommend it as a *pure* and *healthy* American wine.
A. OGDEN DOREMUS, M.D., LL. D.
Professor of Chemistry and Physics,
College City of New York.

A. WERNER & CO., 52 Warren St.

Coat and Vest to Order

In Clay's Diagonals, $12 & $15.

These goods are soft finished and will not gloss. We will give you a written guarantee that they are foreign goods. Leave your order for one of our $18.00 Spring Overcoats. They can't be beaten. We have the largest line of trouserings at $5 in this country.

TAKE NOTICE.

We have recently added a new department to our establishment, our object being to sell cloth by the yard on the smallest margin possible. With that end in view, we are receiving cloth from the largest mills in the world. All our goods are shrunk and ready for use.

Samples and self-measurement guide forwarded by mail free of charge.

Representatives wanted in every State in the Union to take orders for our stylish garments, made to order.

JACOBS BROTHERS,

229 Broadway (Opp. Post-Office.)
152 & 154 Bowery (Cor. Broome St.)

SEND FOR CATALOGUE.

COMBINATION SAFETIES, with Rubber Tires, Mud Guards, Brake and Tool Bag.

	FACTORY PRICE.	OUR PRICE.
22-inch, Boys' & Girls'	$18 00	$10 80
24-inch, Boys' & Girls'	35 00	21 00
26-inch, Boys' & Girls'	40 00	24 00
28-inch, (Ball Bearings)	75 00	40 00
30-inch, (Ball Bearings)	110 00	54 40
30-inch, Gents' "	90 00	46 00
30-inch Dunlop Pneumatic, 2-inch Tires	150 00	90 00

E. C. MEACHAM ARMS CO., ST. LOUIS, MO.

WOODBURY'S FACIAL SOAP

For the Skin, Scalp and Complexion. The result of 20 years' experience. For sale at Druggists or sent by mail, 50c. A Sample Cake and 128 page Book on Dermatology and Beauty, Illustrated; on Skin, Scalp, Nervous and Blood Diseases and their treatment, sent sealed on receipt of **10c.**; also Disfigurements like Birth Marks, Moles, Warts, India Ink and Powder Marks, Scars, Pittings, Redness of Nose, Superfluous Hair, Pimples, &c., removed.

JOHN H. WOODBURY, DERMATOLOGICAL INSTITUTE,
125 West 42nd Street, New York City.
Consultation free, at office or by letter. Open 8 a.m. to 8 p.m.

IF YOU ARE A PIPE SMOKER,

we want YOU to try GOLDEN SCEPTRE—all the talk in the world will not convince as quickly as a trial that it is almost **perfection.** We will send on receipt of **40c.** a sample ¼ pound can to any address.

SURBRUG, 159 FULTON STREET, NEW YORK CITY.

Prices GOLDEN SCEPTRE: 1 lb., **$1.20**; ½ lb., **65c.**; ¼ lb., **35c.** Postage, 1 lb., **20c.**; ½ lb., **10c.**; ¼ lb., **5c.** Send for pamphlet of our goods giving list of dealers who handle them.

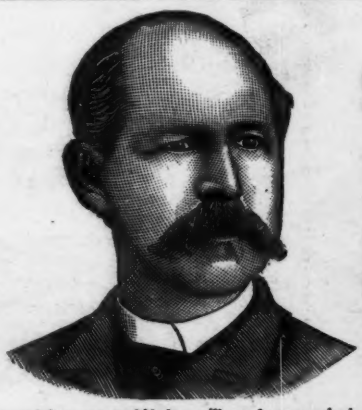

W. L. DOUGLAS

$3.00 SHOE THE BEST SHOE IN THE WORLD FOR THE MONEY.

Seamless shoe, without tacks or wax thread to hurt the feet; made of fine calf, stylish and easy. They equal hand-sewed costing from $4.00 to $5.00.

$5.00 Genuine Hand-sewed, the finest calf shoe ever offered for $5.00; equals imported shoes which cost from $8.00 to $12.00.

$4.00 Hand-sewed Welt Shoe, fine calf, stylish, comfortable and durable. The best shoe ever offered at this price; same grade as custom made shoes costing from $6.00 to $9.00.

$3.50 Police Shoe; Farmers, Railroad Men and Letter Carriers all wear them; fine calf, seamless, smooth inside, heavy thick soles, extension edge.

$2.50 fine calf, $2.25 and $2.00 Workingman's are very strong and durable.

Boys' $2.00 and $1.75 school shoes are worn by the boys everywhere; they sell on their merits, as the increasing sales show.

Ladies' $3.00 Hand-sewed shoes, best Dongola, very stylish; equal French imported shoes costing from $4.00 to $6.00. **$2.50, $2.00 and $1.75** shoe for Misses are the best fine Dongola. Stylish and durable.

Caution.—See that W. L. Douglas's name and price are stamped on the bottom of each shoe. **TAKE NO SUBSTITUTE.** Insist on local advertised dealers supplying you, and if they will not do so, send advertised price, stating kind desired and size and width usually worn. Shoes sent by mail to any part of the world, postage free.

W. L. DOUGLAS, BROCKTON, MASS.

PRESS OF FLESS & RIDGE PRINTING CO., FIFTH AVENUE, NEW YORK.

THE AFFLICTIONS THAT COME WITH THE SPRING.